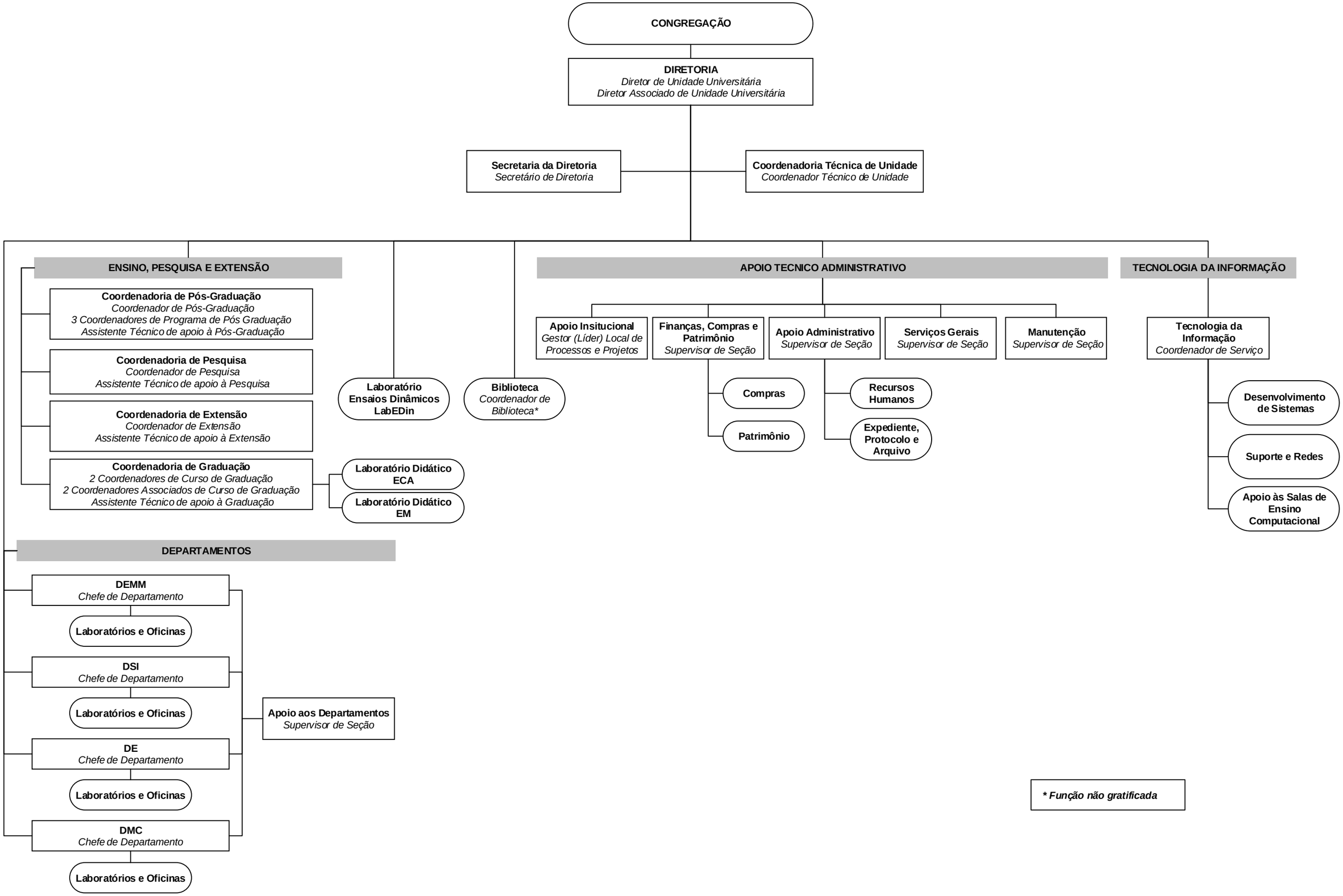Estrutura Organizacional - PROC. Nº 01-P-08237/2003
Faculdade de Engenharia Mecânica - FEM